I Can't Turn You Loose

Otis Redding
Blues Brothers
Bass: Donald 'Duck' Dunn

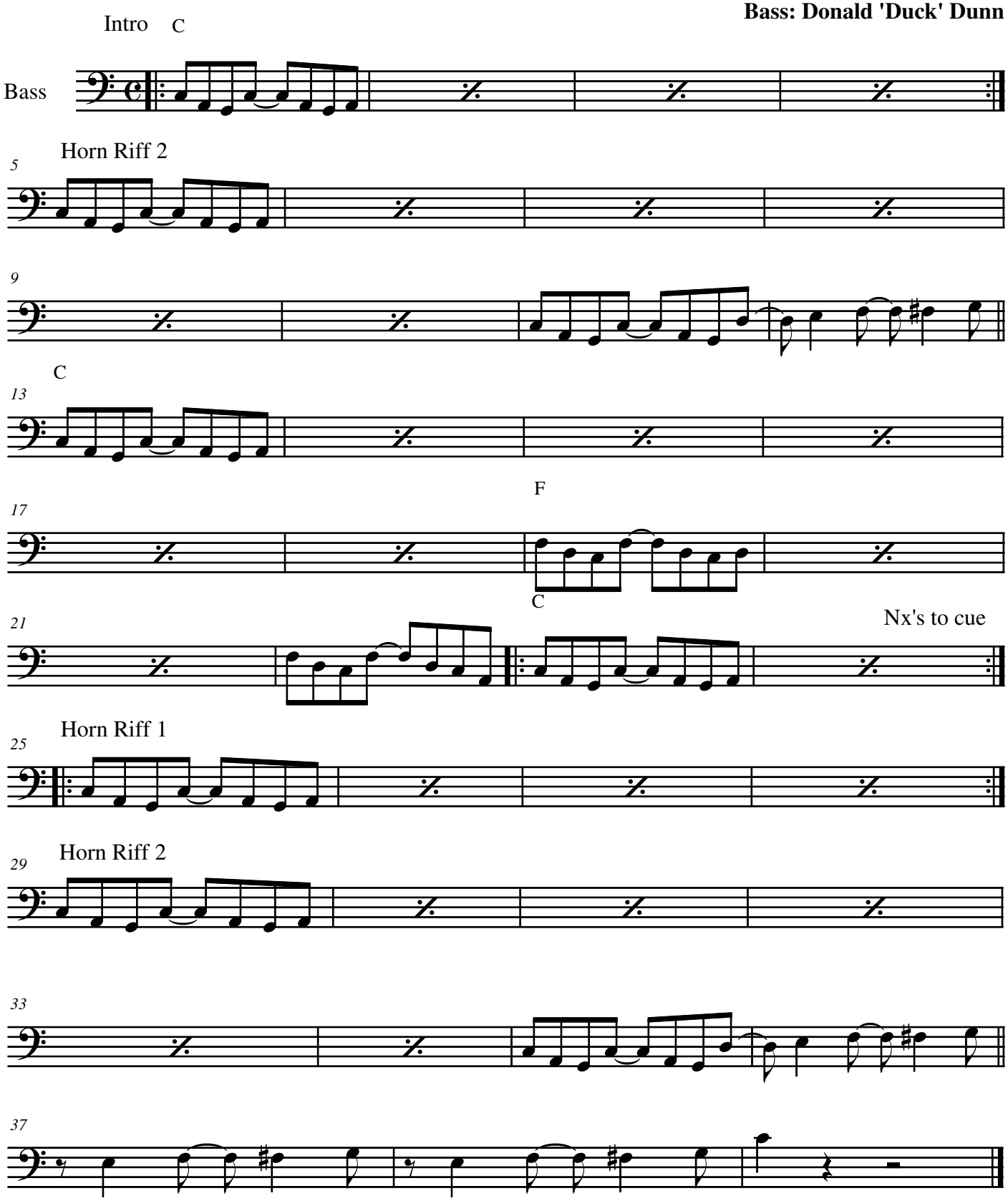

Transcribed by Benjamin Danels
Not For Sale
For Educational Purposes Only